



FACTSHEET SUMMER 2025

26 April 2025 – 10 November 2025



Club Hotel
PHASELIS ROSE



GENERAL INFORMATION

OPENING DATE	1996
ADRESS	Tekirova Mh. Tekirova Cd. No:17 07995 Kemer-ANTALYA
TELEPHONE NUMBER	+90 242 813 66 00
E-MAIL	info@phaselisrose.com
WEBSITE	www.phaselisrose.com
BEACH LOCATION AND LENGTH	Next to the Sea Shore, Beach usage area 300m.
TOTAL AREA	48.000 m ²
NUMBER OF BUILDINGS	2 block Main Buildings, 5 Anex Buildings
AIRPORT DISTANCE	70 km.
KEMER CENTER DISTANCE	13 km.
INTERNET	Wifi standart – Free Of Charge
DOCTOR OFFICE	24 Hrs – Paid Service





Enjoy Your

Holiday!



Club Hotel
PHASELIS ROSE



MEET & GREET



As well as well chilled champagne and mini snacks,
An impressive start to your holiday with palace sherbet and handmade lemonade.

Bellboy Services

Free Outdoor Car Parking (Canopy)

Mini treats at welcome and farewell

Privileged Welcome for Special Guests

ROOMS



Room Location	Comfort Economy Room Main Building (without balcony)	Comfort Roof Room Main Building	Comfort Standart Room Main Building	Comfort Family Room Main Building	Comfort Suit Room Main Building	Garden Deluxe Room	Garden Deluxe Suit
Garden View	31	34	200	11	4	221	13
Sea View	--	--	30	--	--	8	--
TOTAL	31	34	230	11	4	229	13

TOTAL ROOM NUMBER : 552

COMFORT ECONOMY ROOM (MAIN BUILDING, WITHOUT BALCONY, GROUND FLOOR)



23 M²

FEATURES:

The floor covering of our completely renovated economy rooms in the main building is ceramic and consists of rooms with roof, road and wall views. The rooms have Led TV, free wireless internet, free safe box, tea / coffee set-up, mini bar, direct dial telephone, central air conditioning, shower and WC.

Comfort Economy Room: A total of 31 rooms. Main building without balcony and on the ground floor, 23 m², 1 Room,1 Bathroom (Shower) Min/Max.Pax: 1 / 2+1 / 3



For Details



**Club Hotel
PHASELIS ROSE**



COMFORT ROOF ROOM (MAIN BUILDING)



FEATURES:

The rooms on the roof floor in the main building of our hotel are completely renovated and provide accommodation for only 1 or 2 people. The floor covering of the rooms is ceramic and consists of rooms with mountain and garden views. The rooms have Led TV, free wireless internet, free safe box, tea / coffee set-up, mini bar, direct dial telephone, air conditioning, shower, WC and balcony.

Comfort Roof room: A total of 34 rooms. Main building, 20 m², 1 Room, 1 Bathroom (Shower). Min/Max. Person : 1 / 2



For Details



**Club Hotel
PHASELIS ROSE**

COMFORT STANDART ROOM (MAIN BUILDING - LAND VIEW)



23 M²

FEATURES:

The rooms in the main building of our hotel have been completely renovated. The floor covering of the rooms is ceramic tiles and the rooms have roof, road and garden views. The rooms have Led TV, free wireless internet, free safe box, tea / coffee set-up, minibar, direct dial telephone, air conditioning, shower, WC and balcony.

Comfort STD room (Land View): A total of 200 rooms. Main building, 23 m², 1 Room, 1 Bathroom (Shower). Min/Max. Person : 1 / 2+1 / 3



For Details



**Club Hotel
PHASELIS ROSE**



COMFORT STANDART ROOM (MAIN BUILDING - SEA VIEW)



FEATURES:

The rooms in the main building of our hotel have been completely renovated. The floor covering of the rooms is ceramic and the rooms have sea view. The rooms have Led TV, free wireless internet, free safe box, tea / coffee set-up, minibar, direct dial telephone, air conditioning, shower, WC and balcony.

Comfort STD room (Sea View): A total of 30 rooms. Main building, 23 m², 1 Room, 1 Bathroom (Shower). Min/Max. Person : 1 / 2+1 / 3



For Details



**Club Hotel
PHASELIS ROSE**



COMFORT FAMILY ROOM (MAIN BUILDING - LAND VIEW)



51 M²

FEATURES:

The rooms in the main building of our hotel have been completely renovated. The floor covering of the rooms is ceramic and the rooms have road and garden view. The rooms have Led TV, free wireless internet, free safe box, tea/coffee set-up, minibar, direct dial telephone, air conditioning, 2 showers, 2 WC and 2 balconies.

Comfort Family room (Land View): A total of 11 rooms. In the main building, 51 m², 2 Room, 2 Bathroom (2 Shower). Min/Max. Person : 2+1 / 4 + 1



For Details



Club Hotel
PHASELIS ROSE



COMFORT SUITE ROOM (MAIN BUILDING - SEA VIEW)



51 M²

FEATURES:

The rooms in block B in the main building of our hotel have been completely renovated. The floor covering of the rooms is ceramic tiles and consists of rooms with sea view. The rooms have Led TV, free wireless internet, free safe box, tea / coffee set-up, minibar, direct dial telephone, air conditioning, 2 showers, 2 WC and balcony.

Comfort Suite room (Sea View): A total of 4 rooms. In the main building, 48 m², 2 Room, 2 Bathroom (Bathtub and shower). Min/Max. Person : 2+1 / 3+1



For Details



**Club Hotel
PHASELIS ROSE**



GARDEN DELUXE ROOM (LAND VIEW)



FEATURES:

The rooms in our 3-storey buildings in the garden have been completely renovated. The floor covering of the rooms is ceramic tiles and consists of rooms with garden view. The rooms have Led TV, free wireless internet, free safe box, tea / coffee set-up, minibar, direct dial telephone, air conditioning, shower, WC and balcony.

Garden Deluxe room (Garden View): A total of 221 rooms, In the garden. 25 m², 1 Room, 1 Bathroom (Shower). Min/Max. Person : 1 / 2+2 / 3+1



For Details



**Club Hotel
PHASELIS ROSE**

GARDEN DELUXE ROOM (SEA VIEW)



FEATURES:

The rooms in our 3-storey buildings in the garden have been completely renovated. The floor covering of the rooms is ceramic tiles and consists of rooms with sea view. The rooms have Led TV, free wireless internet, free safe box, tea / coffee set-up, minibar, direct dial telephone, air conditioning, shower, WC and balcony.

Garden Deluxe room (Sea View): A total of 8 rooms, in the garden. 25 m², 1 Room, 1 Bathroom (Shower). Min/Max. Person : 1 / 2+2 / 3+1



For Details



**Club Hotel
PHASELIS ROSE**



GARDEN DELUXE SUIT



FEATURES:

The rooms are located in a 4-storey building in the garden, with 2 rooms on each floor. Consists of 1 bedroom (french bed) and 1 living room. Single bathroom with shower and bathtub. It has 2 balconies, one in the bedroom and 1 in the living room. Each room has Led TV, free wireless internet, free safe, tea / coffee setup, minibar, air conditioning, WC, 2 balcony direct dial telephone and laminate floor covering.

Garden Deluxe suites: A total of 13 rooms, in the garden. 73 m², 2 rooms, 1 bathroom (shower and bath). Min/Max. Person : 2+1 / 2+2 / 3+1



For Details



Club Hotel
PHASELIS ROSE

ULTRA ALL INCLUSIVE | FOOD AND BEVERAGES



MAIN RESTAURANT

(Buffet breakfast, lunch and dinner. Rich menus from Turkish and international cuisines, healthy and gluten-free food, themed and children's buffets)



FOOD COURT

(Snack buffet, ice cream and waffle)
Self Service



CAFE MELANGE

(Patisserie; tea, coffee, dry and wet cake varieties)
Self-service

LALEZAR A'LA CARTE RESTAURANT

(Rich grill varieties)

AQUA BLUE A'LA CARTE RESTAURANT

(Fish and seafood)

MILANESE A'LA CARTE RESTAURANT

(Italian Cuisine)

During the stay, 1 a'la carte restaurant is used 1 time free of charge (minimum 5 days stay is required).

«The hotel reserves the right to open/close food and beverage outlets, as well as to make any changes to their operating hours at its discretion.»

Paid/free services may be adjusted by the hotel throughout the season, depending on the schedule of operation and availability.

LALEZAR A'LA CARTE RESTAURANT



Distinguished flavours of Turkish Cuisine
Marinated daily fresh meat and appetisers

Opening - Closing Hours

19:00 – 21:30

General Information

A' La Carte restaurants are open for dinner only.
Reservation is required from guest relations
Opening and closing times of the restaurants and contents may vary by management decision
During the stay, 1 a'la carte restaurant is used 1 time free of charge (minimum 5 days stay is required).

AQUA BLUE A'LA CARTE RESTAURANT



Fresh fish and seafood
meeting point with delightful wines and appetisers

Opening - Closing Hours

19:00 – 21:30

General Information

A' La Carte restaurants are open for dinner only.
Reservation is required from guest relations
Opening and closing times of the restaurants and contents may vary by management decision
During the stay, 1 a'la carte restaurant is used 1 time free of charge (minimum 5 days stay is required).

MILANESE A'LA CARTE RESTAURANT



Paired with the classic flavours of Italian cuisine moments full of pleasure with wine options.

Opening - Closing Hours

19:00 – 21:30

General Information

A' La Carte restaurants are open for dinner only.
Reservation is required from guest relations
Opening and closing times of the restaurants and contents may vary by management decision
During the stay, 1 a'la carte restaurant is used 1 time free of charge (minimum 5 days stay is required).

SNACK RESTAURANT



Buffet lunch with a rich choice
Hamburger, doner, French fries, pita bread, kumpir, flatbread,
Fries, grills, soups, sauces, salads, fruit and desserts

Opening - Closing Hours

11:30 – 18:00

General Information

In addition to tempting wraps, salads, doner and grill varieties, seasonal fruits, you will find light snacks and fragrant pastries.

FOOD COURT



KUMPIR

For every palate,
Potatoes bursting with flavour

12:00 – 16:00



GOZLEME(FLADTBREAD)

Hand rolled pancakes with minced meat,
cheese, potato, vegetable and sugar

12:00 – 16:00



WAFFLE

Waffles with chocolate toppings, a
wonderful creamy flavour and slices of
fresh fruit

15:00 – 18:00

Opening - Closing Hours

CAFÉ MELANGE



Sweet and savoury dry and wet cakes.

Opening - Closing Hours

10:00 – 23:00

General Information

A pleasant meeting point that witnesses unforgettable moments with freshly roasted coffee and ice cream varieties

ULTRA ALL INCLUSIVE | BEVERAGE CONCEPT



BEVERAGE SERVICES	PRESENTATION CONTENT	HOURS		LOCATION
LOBBY BAR	Local and Foreign Drinks	24 Hours	Free	Lobby
RELAX POOL BAR	Local and Foreign Drinks	10:00 – 18:00	Free	Relax Poolside
POOL BAR	Local and Foreign Drinks	09:00 – 00:00	Free	Activity Poolside
AQUA BAR	Draft beer and soft drinks	10:00 – 12:30 14:00 – 17:00	Free	Aqua Park
KAREOKE ROSE BAR	Local and Foreign Drinks	22:00 – 00:00	Paid Reservation	Main Building
DISCO BAR	Local and Foreign Drinks	00:00 – 02:00	Free	Main Building
BEACH BAR	Draft beer and soft drinks	10:00 – 18:00	Free	Pier
KÖY KAHVESİ	Hot drinks, Turkish coffee in sand, Oralet varieties	18:00 – 23:00	Free	Lobby terrace
CAFE HOUSE	Tea, Coffee Varieties, Soft drinks, Brewed Herbal Teas	17:00 – 23:00	Free	Main Building

Alcoholic beverages are not served to persons under the age of 18.

«The hotel reserves the right to open or close beferage establishments and to make any changes to their operating hours at its discretion.»

Paid and free services may be modified by the hotel during the season depending on the operating schedule and availability of the establishment

ULTRA ALL INCLUSIVE | BEVERAGE CONCEPT

PREMIUM WHISKYS	SCOTCH WHISKYS	LIQUORS	RAKI	VODKAS	GINS	RUMS
CHIVAS REGAL	BALANTINES	BAILEYS (IRISH)	YENİ RAKI	ABSOLUT BLUE	GORDONS DRY GIN	CAPTAIN MORGAN
CHIVAS REGAL SMOKY	J. WALKER RED LABEL	ŞEFTALİ LİKÖRÜ	YENİ RAKI GÖBEK	ABSOLUT BLUE CITRON	GORDONS PINK	HAVANA CLUB
JACK DANIELS	DIMPLE	MUZ LİKÖRÜ	EFE GOLD RAKI	ABSOLUT BLUE RUSSBERY	GORDONS SICILLIAN LEMON	BACARDI
JACK DANIELS APPLE	TEACHERS	NANE LİKÖRÜ	EFE YAŞ ÜZÜM	SMIRNOFF	GILBEYS	MALIBU
JACK DANIELS FIRE	LONG JOHN	BITTER LİKÖRÜ	İZMİR YAŞ ÜZÜM	FINLANDIA	BEEFATHER	CARIBICA WHITE
GLENLIVET FOUNDERS	J-B	PORTAKAL LİKÖRÜ	RAKI İZMİR	BAZOOKA	TEKILAS	VERMUTS
FAMOUS GROUSE	JAMESON	BRENDIES	RAKI ATA	NEMIROFF	OLMEGA SILVER	MARTINI DRY
		VECCIA ROVERA	RAKI TAYFA	ISTANBLUE	CASCO VIEJO	MARTINI BIANCO
		GRANDE RESERVE				FILIPETTI
						PERLINO BIANCO

Alcoholic beverages are not served to persons under the age of 18.

«The hotel reserves the right to open or close dining establishments and to make any changes to their operating hours at its discretion.»

Paid and free services may be modified by the hotel during the season depending on the operating schedule and availability of the establishment.

POOLS



- Outdoor Activity Pool
- Outdoor Relax Pool + Children Pool
- Water Slide Pool
- Indoor Pool
- Outdoor Children's Pool (Mini Club)
- Indoor Children's Pool

TYPE	DEPTH	SIZE (m ²)	HEAT
Freshwater	145-160 cm	500 m ²	
Freshwater	110-140 cm+ 35cm	425 m ² + 25 m ²	
Freshwater	33 cm	1200 m ²	
Freshwater	142 cm	85 m ²	Yes
Freshwater	40 cm	17 m ²	
Freshwater	45 cm	8 m ²	Yes

ACTIVITIES & ENTERTAINMENT



Daily animation program with poolside entertainment, exciting games, and competitions.

In the evenings, live music, evening shows, and entertainment programs.



ACTIVITIES



ACTIVITIES & ENTERTAINMENT

Fitness Center

Hammam

Sauna

Finnish Bath

Aquapark

Table Tennis

Billard

Tennis

Beach Volleyball

Mini Football

Dart

Step

Aerobic

Water Polo

Boccia Game

Air Gun

Basketball

Disco

Live Music

Evening Shows

Water Aerobics

Dance Lessons

Table Tennis

Concept Parties



HONEYMOON CONCEPT

HONEYMOON

- Slippers and bathrobe in the room
- Special decoration in the honeymoon room
- Greeting card in the room
- Champagne, fruit plate and dessert plate service
- One professional souvenir photo
- 20% discount on Phaselispa center usage
- Early check-in and late check-out (depending on facility availability)
- Breakfast in the room for a suitable day during the stay
- Romantic dinner & Table Decoration in the a la carte restaurant
- Priority reservation in the a la carte restaurant



In order for guests to benefit from honeymoon opportunities, their wedding date must not have passed 6 months.



**Club Hotel
PHASELIS ROSE**

A World full of fun and
children's dreams

Rosy Kids Club



KIDS CLUB



ROSY KIDS CLUB

(10:00–12:30) and (14:30–17:00)
(20:30 – 00:00)

Rosy Kids Club welcomes children aged 4 to 12 and operates from (10:00 - 12:30), (14:30 - 17:00) and (20:30 - 00:00)

On the premises of the Rosy Kids Club, experienced animators, a shaded pool, and a well-equipped playground await the children. Daily sports events, fun pool games, competitions, creative and developmental activities, and lively Evening mini disco will make our little guests' vacation truly magical and unforgettable.

PHASELISPA



PUBLIC AREAS FOR HOTEL GUESTS

Indoor freshwater pool

Hamam

Sauna

Finnish Bath

Guests under the age of 16 are not allowed in general spa areas (Hamam, sauna, steam room, fitness center) without parental supervision

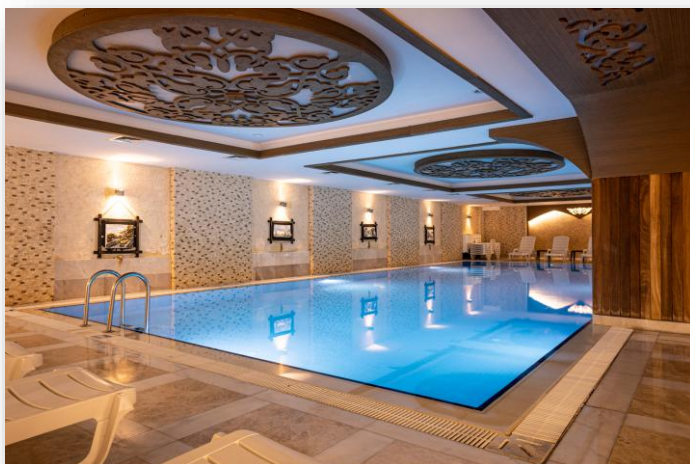

CONFERENCES & EVENTS



HALLS	WIDTH x DEPTH (M)	AREA M ²	THEATRE	CLASS	GALA	U SHAPE
ERMENEK	21,16m x 31,70m x 3,40m	697	850	550	550	--
CHIMERA	13,40m x 25,17m x 3,35m	350	400	250	200	80
VIP	7m x 14m x 2,90m	98	100	65	--	80

AWARDS & CERTIFICATES



Tripadvisor



Booking.com

NOTES

NOTES

- According to the hotel concept, check-in is after 14:00 and check-out is before 12:00.
- Smoking tobacco and tobacco products indoors is strictly prohibited in accordance with Law No. 4207 on the prevention and control of the harm of tobacco products.
 - In accordance with Law No. 4250, it is forbidden to serve alcohol to persons under the age of 18.
- It is not allowed for children under 10 years old to use these water slides due to safety reasons. In case of usage, responsibility lies on their parents or tutors.
 - Drinks are served in glasses in all bars and restaurants. Bottles are not served.
- The hotel reserves the right to open or close dining establishments and to make any changes to their operating hours at its discretion.
 - No pets allowed.
- The hours and service locations of outdoor units (restaurant - bar) and entertainment programmes may change or be cancelled depending on weather conditions.



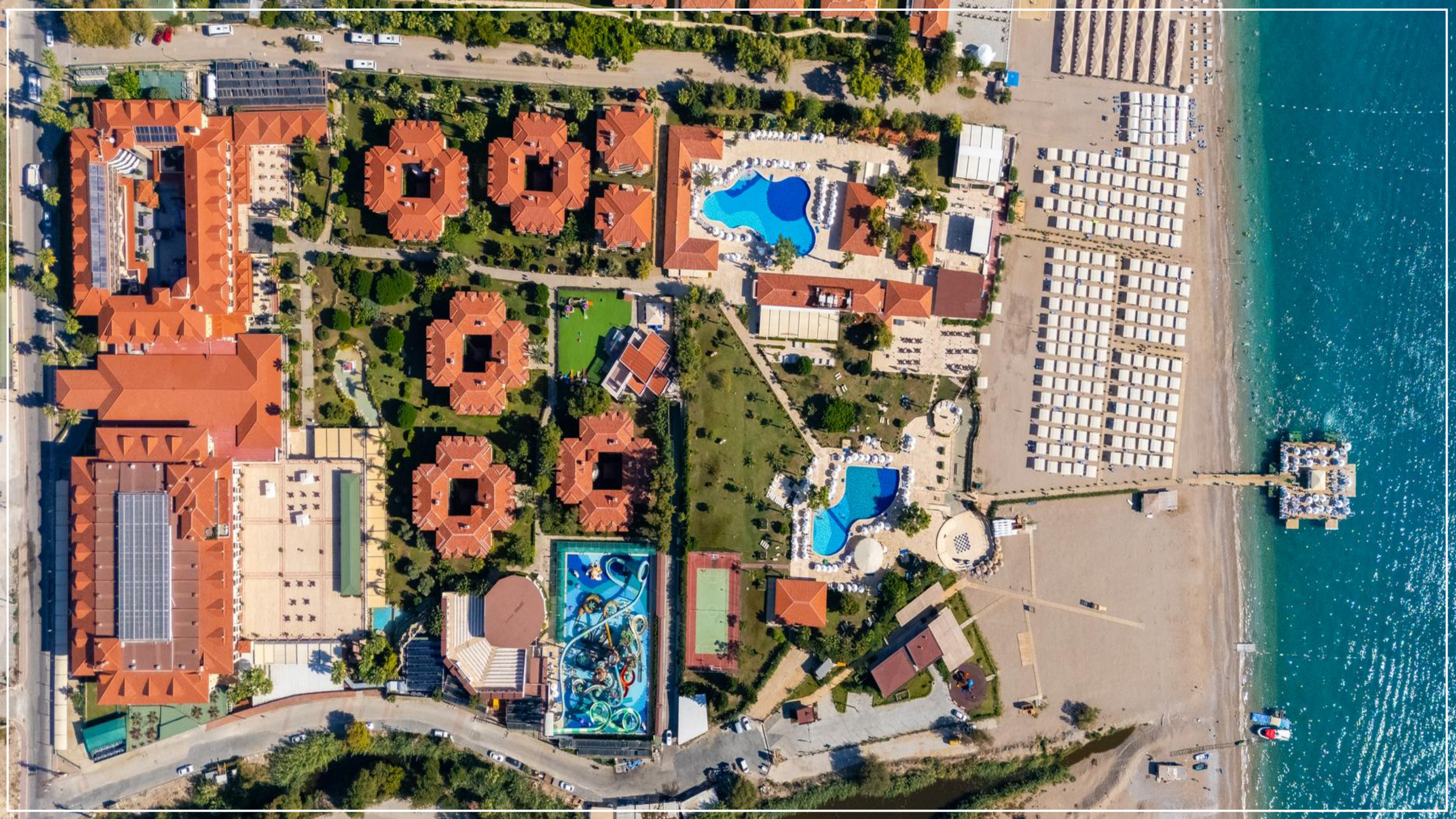



Enjoy Your
Holiday!



Club Hotel
PHASELIS ROSE